

BS-5 attached holiday home

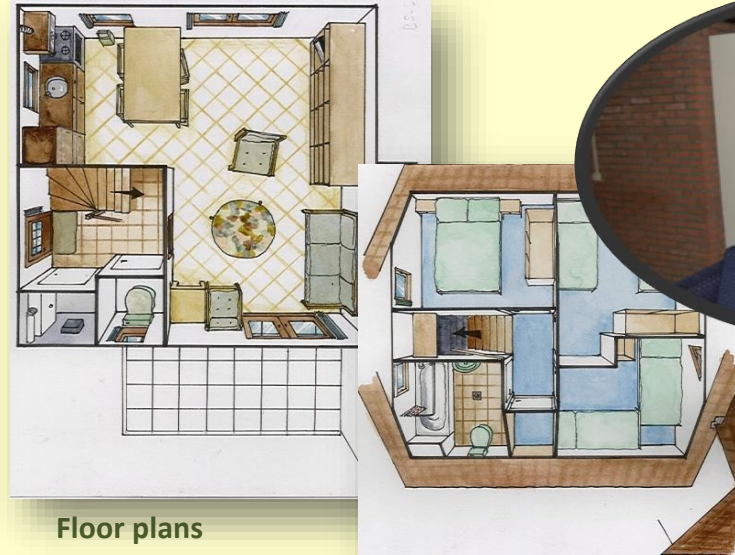

Specifications:

Attached holiday home
72m² floor surface

Livingroom:

Surface approx. 22m²
Open kitchen with dining table
Flatscreen-tv
Telephone
Internet connection (Wifi and wired)

Kitchen:

Open kitchen approx. 9m²
Ceramic hob
Microwave combi
Refridgerator and freezer
Diswasher (Miele)

Bathroom:

Shower Washing machine
Wash basin

Bedrooms

Two separate toilets (one on main floor)
Two bedrooms with each 2 boxspring beds,
these can be attached to make double beds.
One bedroom with one single boxspring bed.

Floor plans



Other:

Central heating-hot water system
Terrace with furniture
Suitable for 5 adults
Not suitable for wheelchair users

For rent on the park:

Bicycles, children bikes and baby seats
Tennisrackets and balls

Office on park:

Opening hours: Monday to Friday: 9 am- 7 pm
Saturday: 10 am to 12 am, Sundays closed

BS-5 attached holiday home

| Discounts: 1*, 2*, 3* | | Internet conn | √ | |  | <u>Inventory</u> | | |
|------------------------------------|--------------|---------------------------|----------|----------------|--|-------------------------------|------------------|--|
| 1* Age 55+ receives 5% discount | | Washing ma | x | | | 6 x Dinner plate | 1 x Bread knife | |
| 2* Last minute 15% (within 7 days) | | Dryer | x | | | 6 x Lunch plate | 1 x Potato knife | |
| 3* 2nd week 5%, 3rd week 10% | | Dishwashe | √ | | | 6 x Soup plate | 1 x Cutlery tray | |
| Description type | | BS-5 72m2 | | | | | | |
| Bed rooms | | Holiday house attached | | | | | | |
| Beds | | 3 bedrooms on first floor | | | 6 x Mugs | | | |
| Bathroom | | 5 single boxspring | | | 6 x Soup bowls | | | |
| | | shower, 2 toilets | | | 1 x Milk pitcher | | | |
| from - to - / 2019 | | kortingen | weekend | midweek | week | 1 x Sugar pot | | |
| 04/01- 28/06 | Lowseason | 1*, 2*, 3* | € 376,43 | € 483,57 | € 500,00 | 1 x Cheese slicer | | |
| except: | | 2*, 3* | | | | 1 x Potato masher | | |
| 15/02 - 1/03 | Spring | 1*,2*,3* | € 464,82 | € 601,43 | € 637,50 | 1 x Scissors | | |
| 29/03 - 2/04 | Easter | 2*,3* | € 464,82 | € 601,43 | | 1 x Cream span | | |
| 27/04 - 05/05 | May holidays | 1*,2*,3* | € 464,82 | € 601,43 | € 637,50 | 1 x Soup spoon | | |
| 08/05 - 13/05 | Ascention | 2*,3* | € 464,82 | € 601,43 | | 1 x Teapot | | |
| 17/05 - 21/05 | Pentecost | 2*,3* | € 464,82 | € 601,43 | | 1 x Tea light | | |
| 28/06 - 19/07 | Pre summer | 1*,2*,3* | € 464,82 | € 601,43 | € 637,50 | 1 x Serving tray | | |
| 19/07 - 16/08 | Summer | 2*,3* | € 537,14 | € 697,86 | € 750,00 | 1 x Drain for vegetables | | |
| 16/08 -30/08 | | 1*,2*,3* | € 464,82 | € 601,43 | € 637,50 | 1 x Mop cloth | | |
| 30/08 - 21/12 | Low season | 1*,2* | € 376,43 | € 483,57 | € 500,00 | 1 x Broom for indoors | | |
| except: | | 1*,2*,3* | | | | 1 x Drying rack for wash | | |
| 11/10 - 25/10 | Autumn | 2*,3* | € 464,82 | € 601,43 | € 637,50 | 1 x Ironing board | | |
| 21/12 - 28/12 | Christmas | 1*,2*,3* | € 464,82 | € 601,43 | € 637,50 | 1 x Wash basket | | |
| 28/12 - 04/01 | New Year | 1*,2*,3* | € 464,82 | € 601,43 | € 637,50 | 2 x Garbage container 10 ltr. | | |
| Extra costs: | | cleaning at dep | incl. | incl. | € 55,00 | 1 x Garbage container 50 ltr. | | |
| Reservation costs € 12,50 | | Energy: | incl. | excl. | excl. | 2 x Ash trays -smoke outside | | |
| Tourist tax € 0,55 p.p.p.n | | Internet | € 15,00 | p/ week | | 1 x Flower vase | | |
| Electricity: € 0,22 p/kW | | Bedsheets | € 7,50 | double bed | € 10,00 | 3 x Plastic containers | | |
| Gas: € 0,75 p/m3 | | Towels | € 3,00 | per set of two | | 1 x Coffee maker | | |
| Water: € 2,50 p/m3 | | Pet a day | € 5,00 | maximum | € 70,00 | 1 x Water cooker | | |
| | | | | | | 1 x Vacuum cleaner | | |