

## AB-6 type apartment

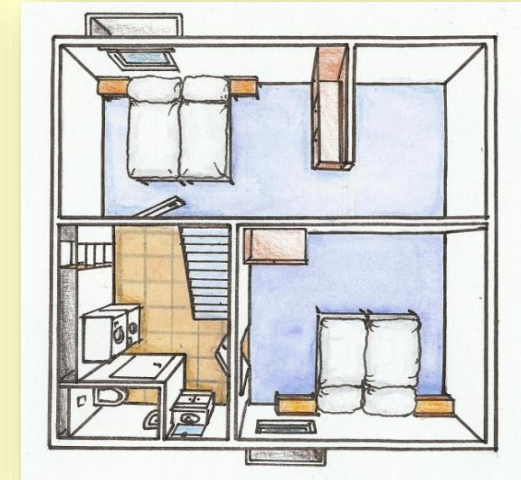
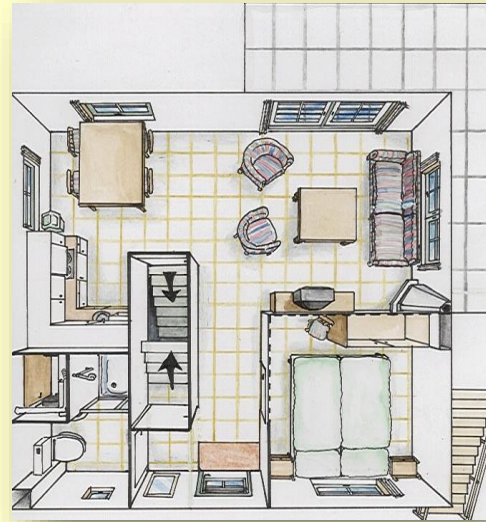

**Specifications:** Apartment on ground floor and basement  
100 m<sup>2</sup> floor surface

**General:**

**Living room:** Surface ca 20m<sup>2</sup>  
Fire place  
Flatscreen-tv  
Telephone  
Internet connection (Wifi and wired)

**Kitchen:**

Open kitchen  
Ceramic hob  
Microwave  
Dish washer

**Sanitary:**

Shower  
Sink and toilet  
Washing machine and dryer

**Bedrooms:**

Three bedrooms, each one with two single beds which can be placed beside each other.  
One on main floor and two in basement.  
Beds have duvets and pillows (bedding can be rented)

**Other:**

Central heating-hot water system  
Terrace with furniture  
Suitable for 6 adults  
Suitable for wheelchair users  
Smoke-free

**Floor plans**



**For rent on the park:**

Bicycles, children bikes and seats  
Tennisrackets and balls

**Rentals through the park:**

Electrical bikes and mountainbikes

Discounts: 1*, 2*, 3*		Internet conn	√			<h3 style="text-decoration: underline;">Inventory</h3>		
1* Age 55+ 5% discount		Washing m	√					
2* Last minute 15% (within 7 days)		Dryer	√					
3* 2nd week 5%, 3rd week 10%		Dishwasher	√					
Description type		AB-6 100 m2 Apartment on main floor		6 x Dinner plates      1 x Garbage container 25 ltr 6 x Lunch plates      1 x Garbage container 50 ltr. 6 x Soup plate          1 x Bread knife 6 x Mugs                  1 x Potato knife 1 x Milk pitcher        1 x Cutlery tray 1 x Sugar pot            1 x Cork screw 6 x Egg cups            1 x Bottle opener 6 x Coke glasses      1 x Can opener 6 x Beer glasses       2 x Wooden spoon 6 x Wine glasses      1 x Rasp 6 x liquor glasses     1 x Cheese slicer 6 x Knives               1 x Potato masher 6 x Forks                1 x Scissor 6 x Spoons              1 x Cream span 6 x Tea spoons         1 x Soup spoon 1 x Cutting board      1 x Teapot 1 x Fruit press         1 x Tea light 3 x Pans                 1 x Serving tray 1 x Frying pan         1 x Drain for vegetables 1 x Meat fryer         2 x Ashtray (for outside only) 6 x Coasters            1 x Flower vase 1 x Wash basin         3 x Plastic containers 1 x Draining rack      1 x Coffee maker 1 x Dust pan            1 x Water cooker 1 x Pail                  6 x Patio chairs 1 x Wash basket       1 x Vacuum cleaner 1 x Broom for indoors				
Bedrooms		3 bedrooms						
Beds		6 single box spring beds						
Bathroom		shower, toilet						
from - to - / 2019	Discount	weekend	midweek	week				
04/01- 28/06	Lowseason	1*, 2*, 3*	€ 408,57	€ 526,43	€ 550,00			
except:								
15/02 - 1/03	Spring	1*,2*,3*	€ 505,80	€ 656,07	€ 701,25			
29/03 - 2/04	Easter	2*,3*	€ 505,80	€ 656,07				
27/04 - 05/05	May holidays	1*,2*,3*	€ 505,80	€ 656,07	€ 701,25			
08/05 - 13/05	Ascention	2*,3*	€ 505,80	€ 656,07				
17/05 - 21/05	Pentecost	2*,3*	€ 505,80	€ 656,07				
28/06 - 19/07	Pre summer	1*,2*,3*	€ 505,80	€ 656,07	€ 701,25			
19/07 - 16/08	Summer	2*,3*	€ 585,36	€ 762,14	€ 825,00			
16/08 -30/08		1*,2*,3*	€ 505,80	€ 656,07	€ 701,25			
30/08 - 21/12	Low season	1*,2*	€ 408,57	€ 526,43	€ 550,00			
except:								
11/10 - 25/10	Autumn	2*,3*	€ 505,80	€ 656,07	€ 701,25			
21/12 - 28/12	Christmas	1*,2*,3*	€ 505,80	€ 656,07	€ 701,25			
28/12 - 04/01	New Year	1*,2*,3*	€ 505,80	€ 656,07	€ 701,25			
<b>Extra costs:</b>		Cleaning at de	<b>incl.</b>	<b>incl.</b>	<b>€ 55,00</b>			
<b>Reservation costs: € 12,50</b>		<b>Energy:</b>	<b>incl.</b>	<b>excl.</b>	<b>excl.</b>			
<b>Tourist tax € 0,55 p.p.p.n</b>		Internet	€ 15,00	p/week				
<b>Electricity: € 0,22 p/kW</b>		Bedsheets	€ 7,50					
<b>Gas: € 0,75 p/m3</b>		Towels	€ 3,00	set of 2				
<b>Water: € 2,50 p/m3</b>		Pet a day	€ 5,00	maximum	€ 70,00			